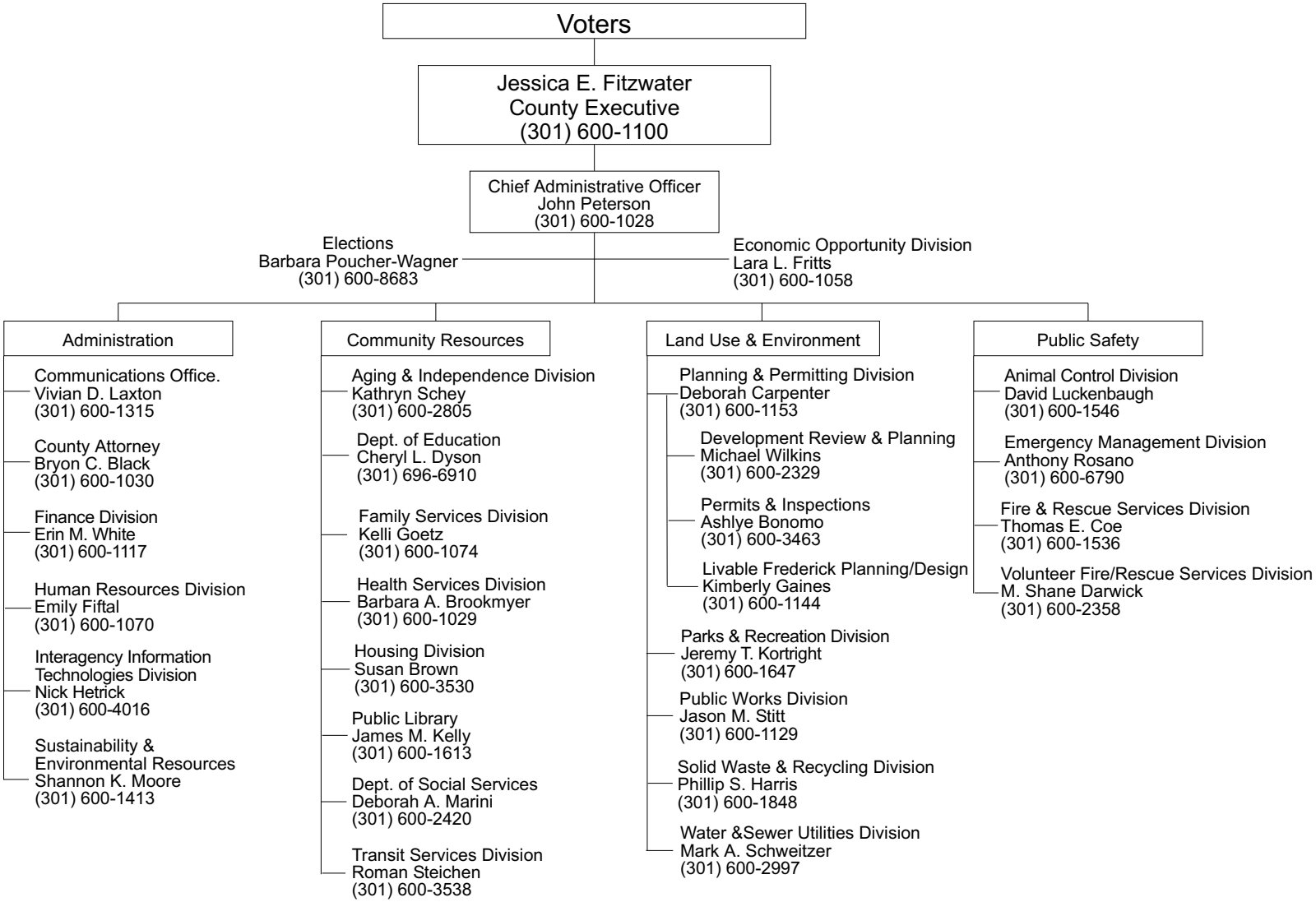FREDERICK COUNTY, MARYLAND
EXECUTIVE BRANCH