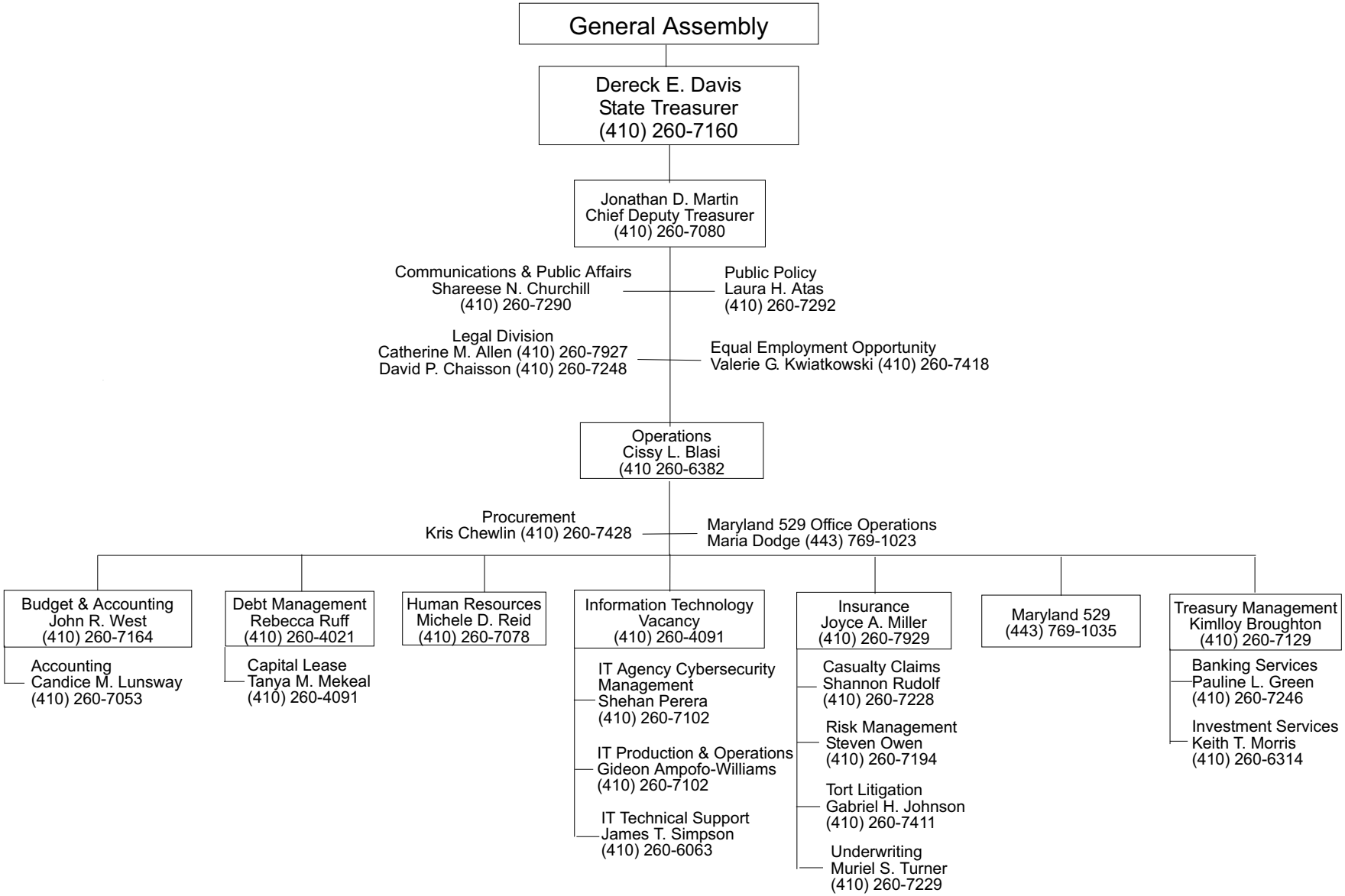STATE TREASURER